

PROPOSED COMMERCIAL COMPLEX
 AT NO: 855, POONAMALLEE HIGH
 ROAD, PURASAWALKAM,
 CHENNAI.

RS NO: 3122/6, BLOCK NO: 51.

FOR:
 MRS. PARAMASATHI AMMAL

SPECIFICATIONS:

WALLS STOCK BRICKS CM 1:4
 PLASTERING THE WALLS BY CM 1:4
 FOUNDATION BRICK JELLY IN LIME MORTAR 1:5
 ROOF SLAB LINTEL etc., R.C.C 1:2:4 SUNSHADE 60 CM WIDTH,
 SPECIAL CEILING PLASTERING IN C.M 1:5, 10MM THICK,
 WEATHERING COURSE WITH BRICK JELLY CONCRETE,
 TERRACE FLOORING WITH TWO COURSE OF FLAT TILES,
 SAND FILLING 15 CM THICK FOR FOUNDATION AND BASEMENT

AREA DETAILS:

	(S.FT)	(S.MT)
STILT FLOOR AREA*	372.00	(34.57)
FIRST FLOOR AREA	4330.00	(402.42)
SECOND FLOOR AREA	4330.00	(402.42)
THIRD FLOOR AREA	4330.00	(402.42)
FOURTH FLOOR AREA	4330.00	(402.42)
TOTAL AREA	17692.00	(1607.24)
F.S.I	1.48	
SITE AREA	11900.00	(1105.95)
PLOT COVERAGE	36.38%	

SCHEDULE OF JOINERY

MD - MAIN DOOR	6'0"X7'0" (1.83X2.13)
D - DOOR	3'0"X7'0" (0.90X2.13)
D1 - DOOR	3'0"X7'0" (0.91X2.13)
W - WINDOW	6'0"X4'6" (1.83X1.37)
W1 - WINDOW	4'0"X4'6" (1.22X1.37)
V - VENTILATOR	4'0"X3'0" (1.22X0.91)

COLOUR INDEX:

PROPOSED BUILDING	
EXISTING ROAD	
SITE BOUNDARY LINE	

SCALE : 1"=8'0" DATE :20-10-2000.

DRAWN BY : *A.R.* CHKD BY :

OWNER:
Paramasathi Ammal
 CMDA (BY) NO. 1
 C.No. 3/4307/2000
 Date: 12/11/00
 A.P.

LICENSED SURVEYOR:

M. Mahendra Chand
M. MAHENDRA CHAND
 B. E. M. S. (Structures)
 Consulting Engineer &
 Class Licensed Surveyor No-68
 No-11, Rosary Church Road
 Mylapore, Chennai-600 004.
 Phone: 4952347, 4952342

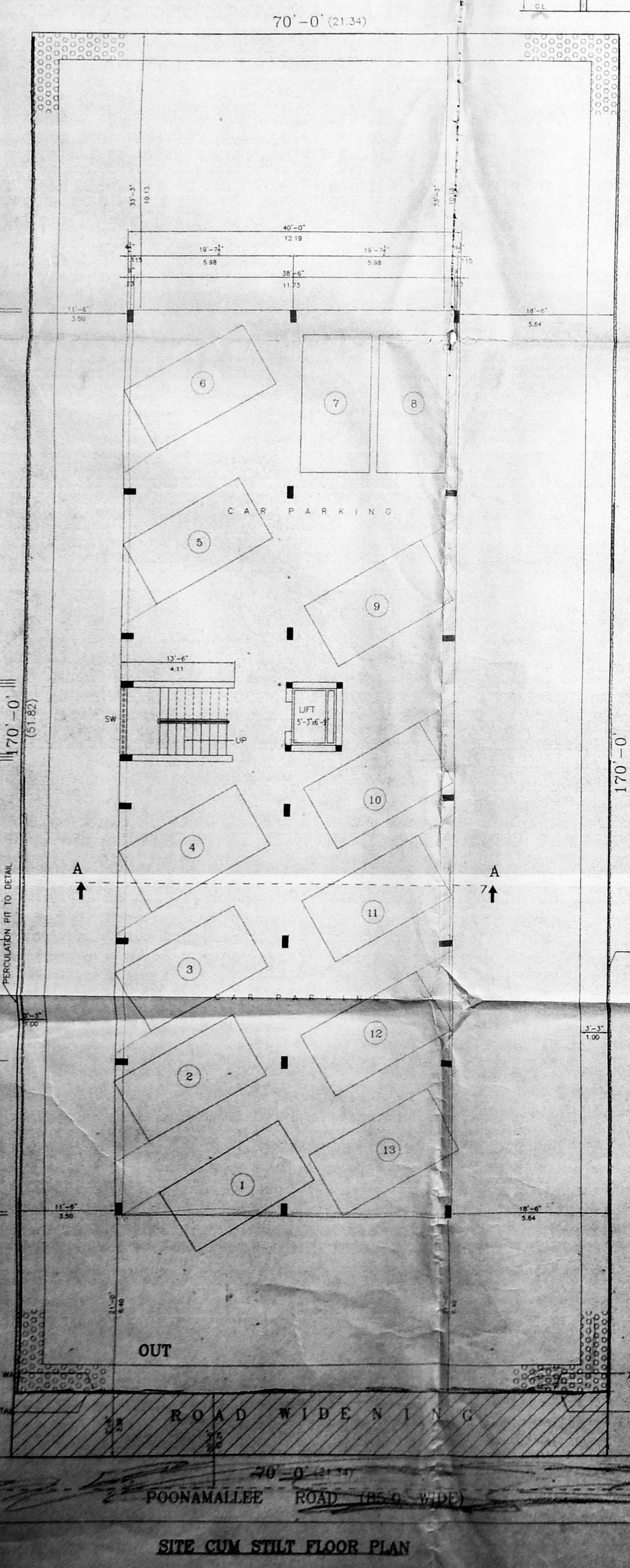
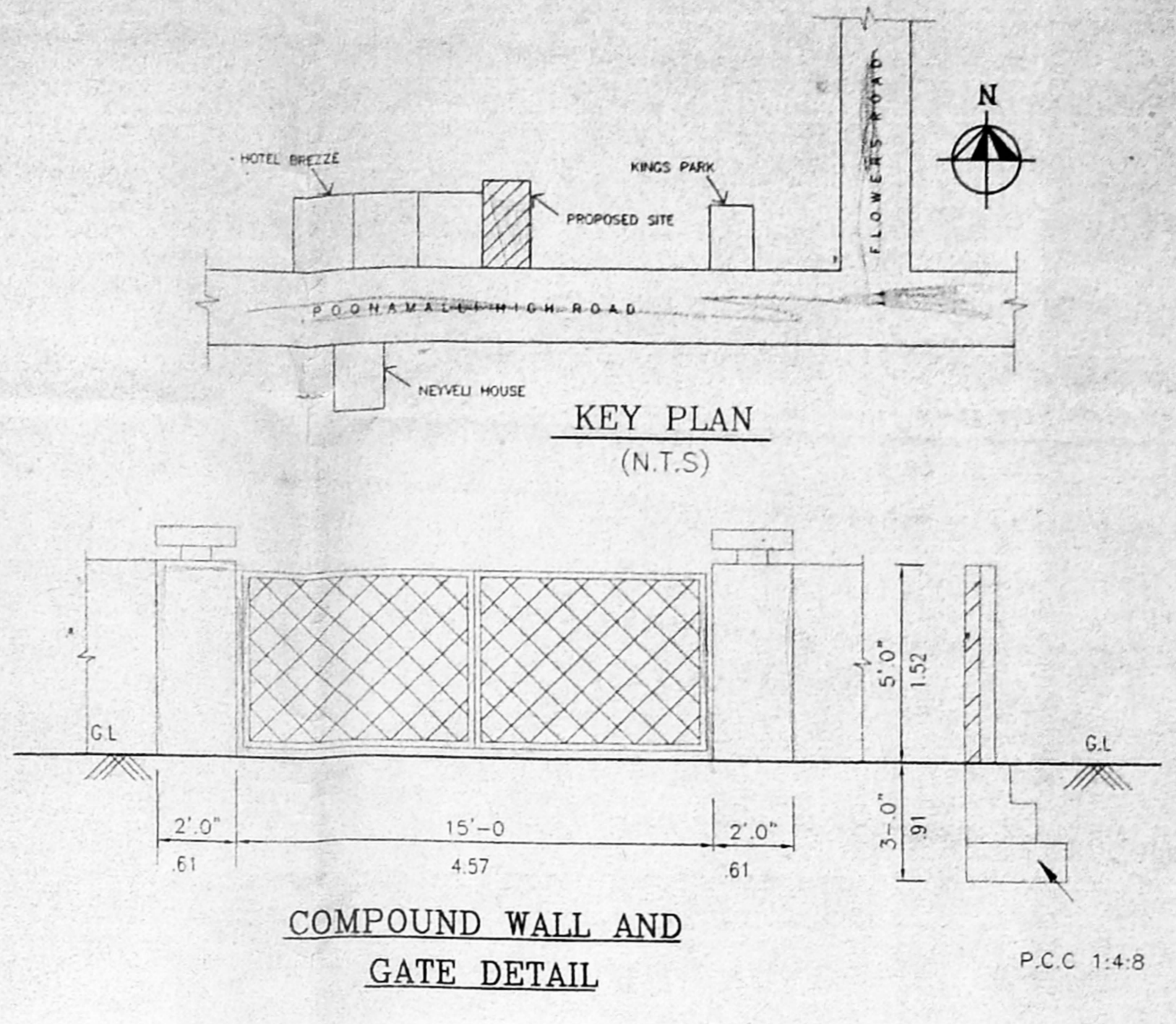
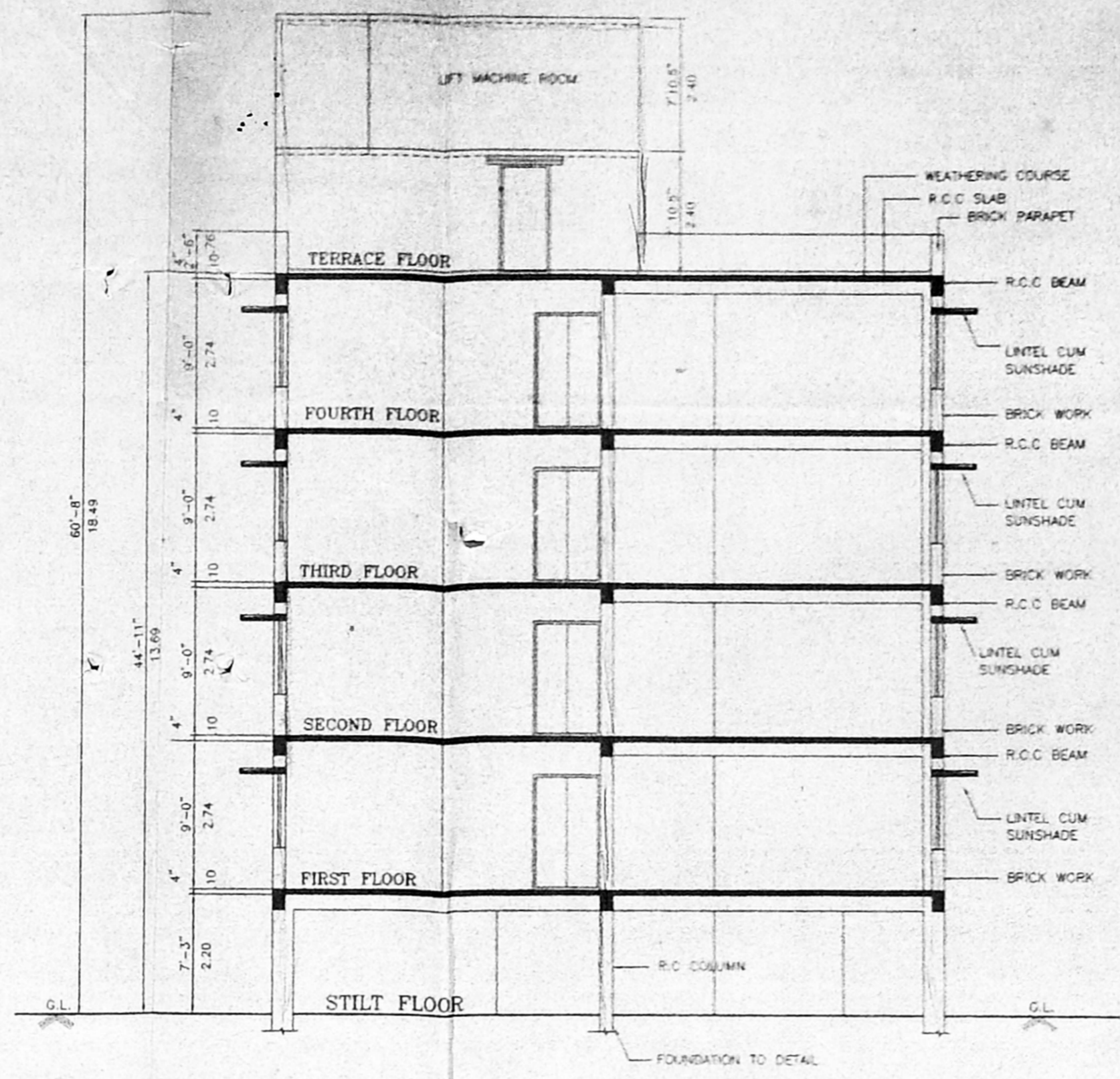
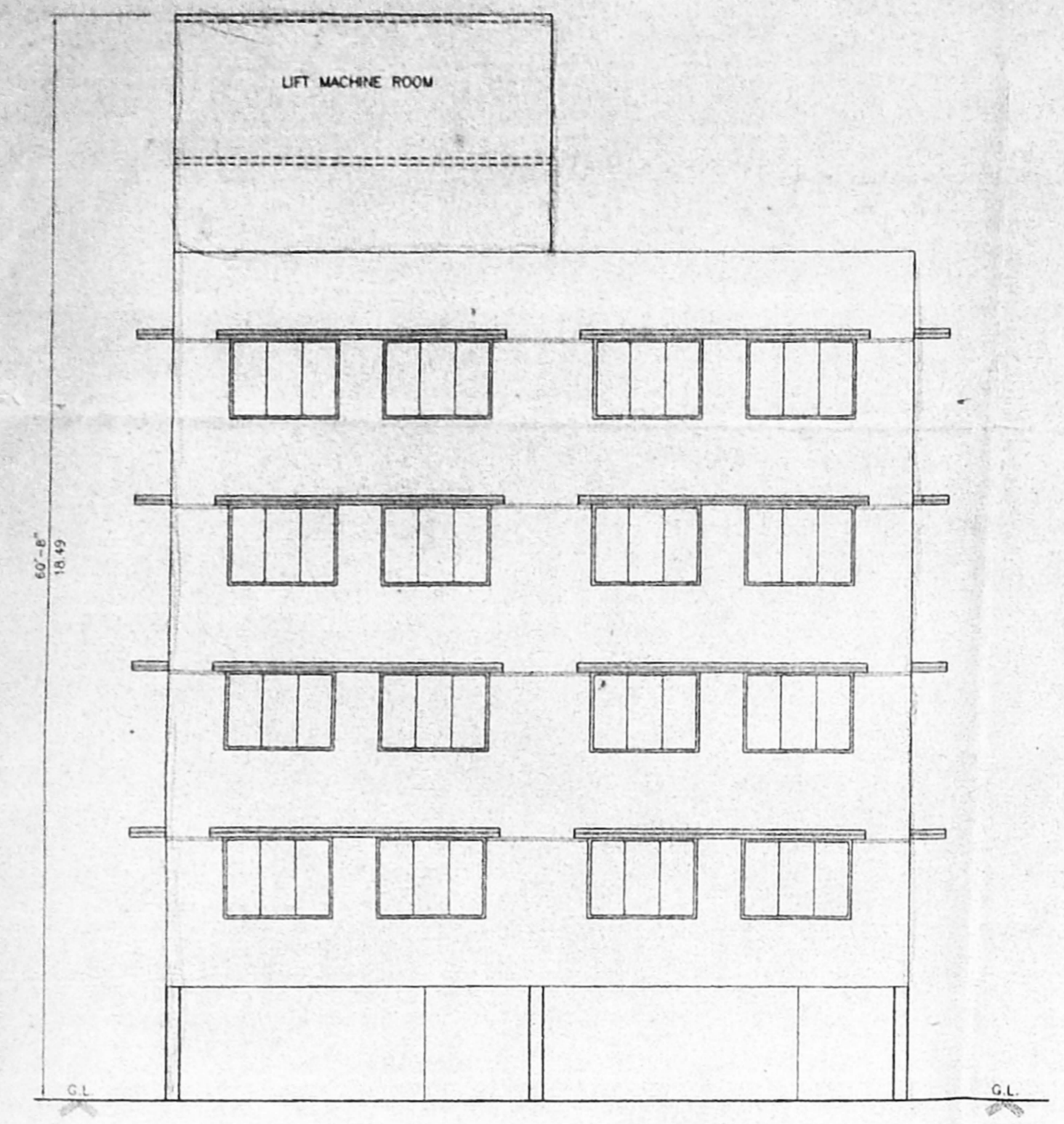
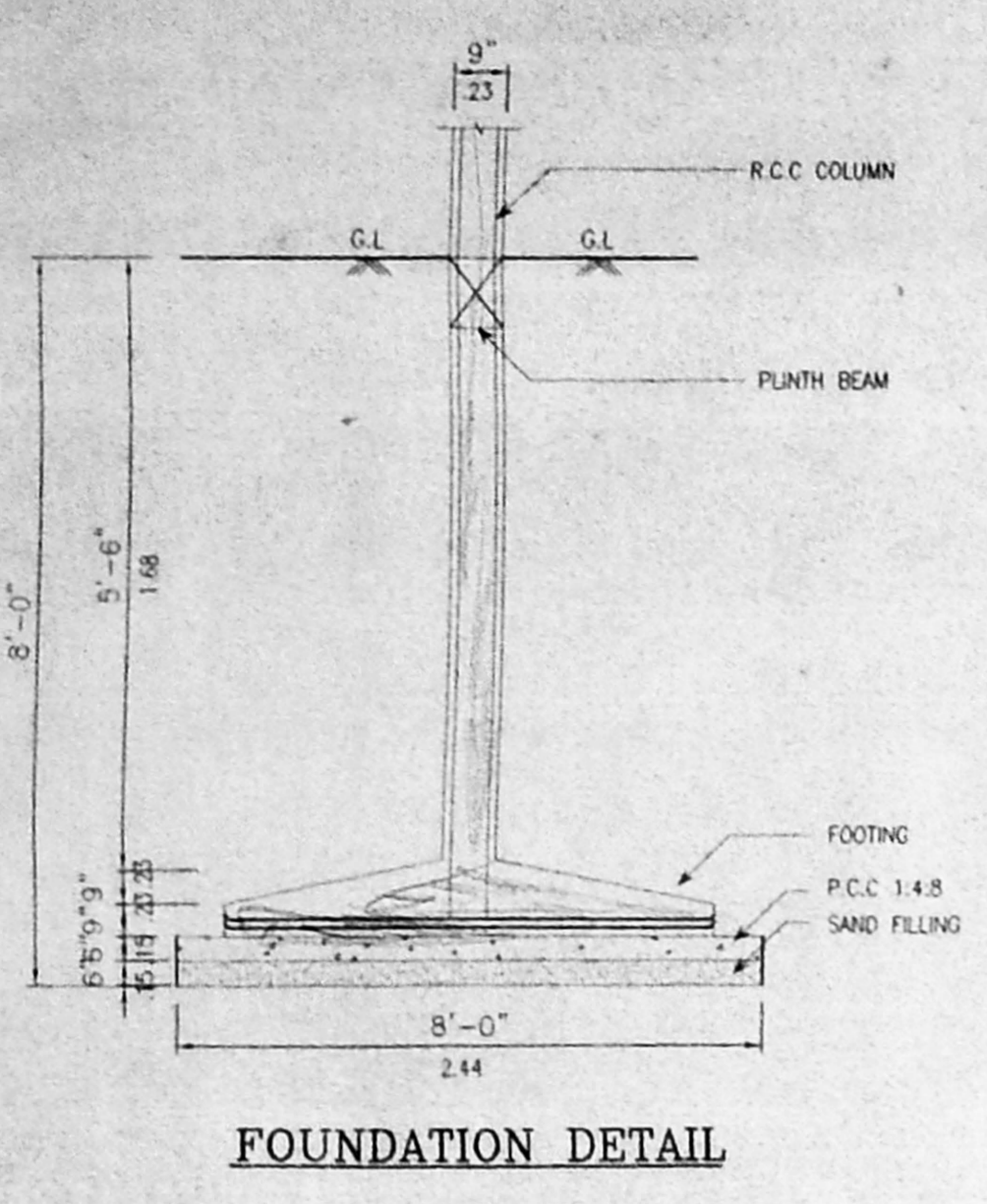

ELEVATION

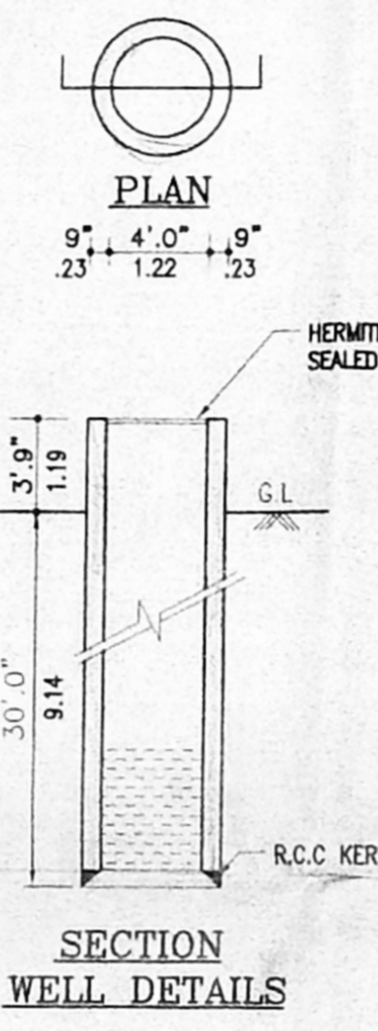

SECTION A-A

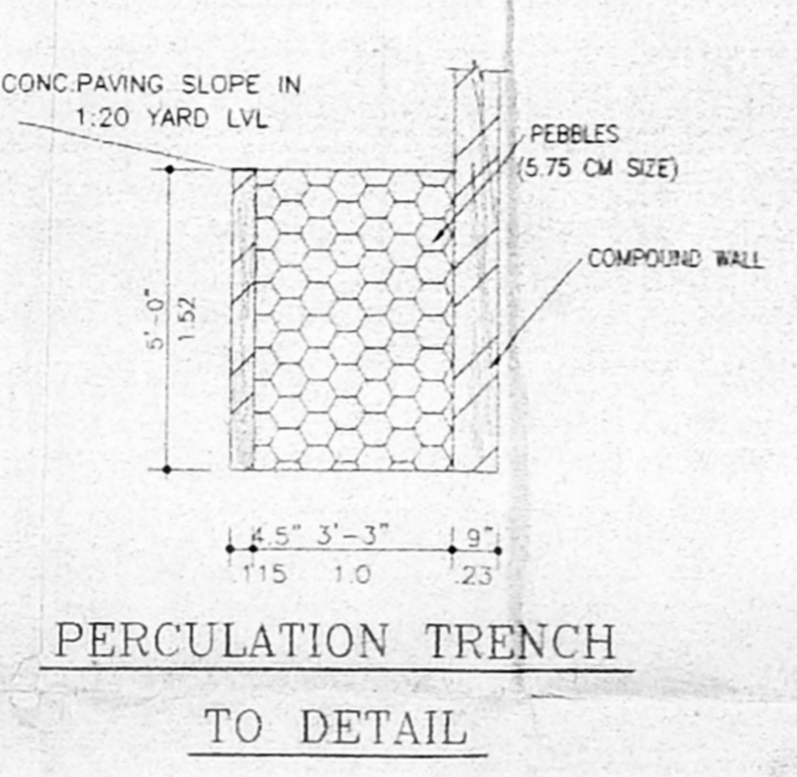

SUMP DETAILS (SCIENTIFICALLY CLOSED)

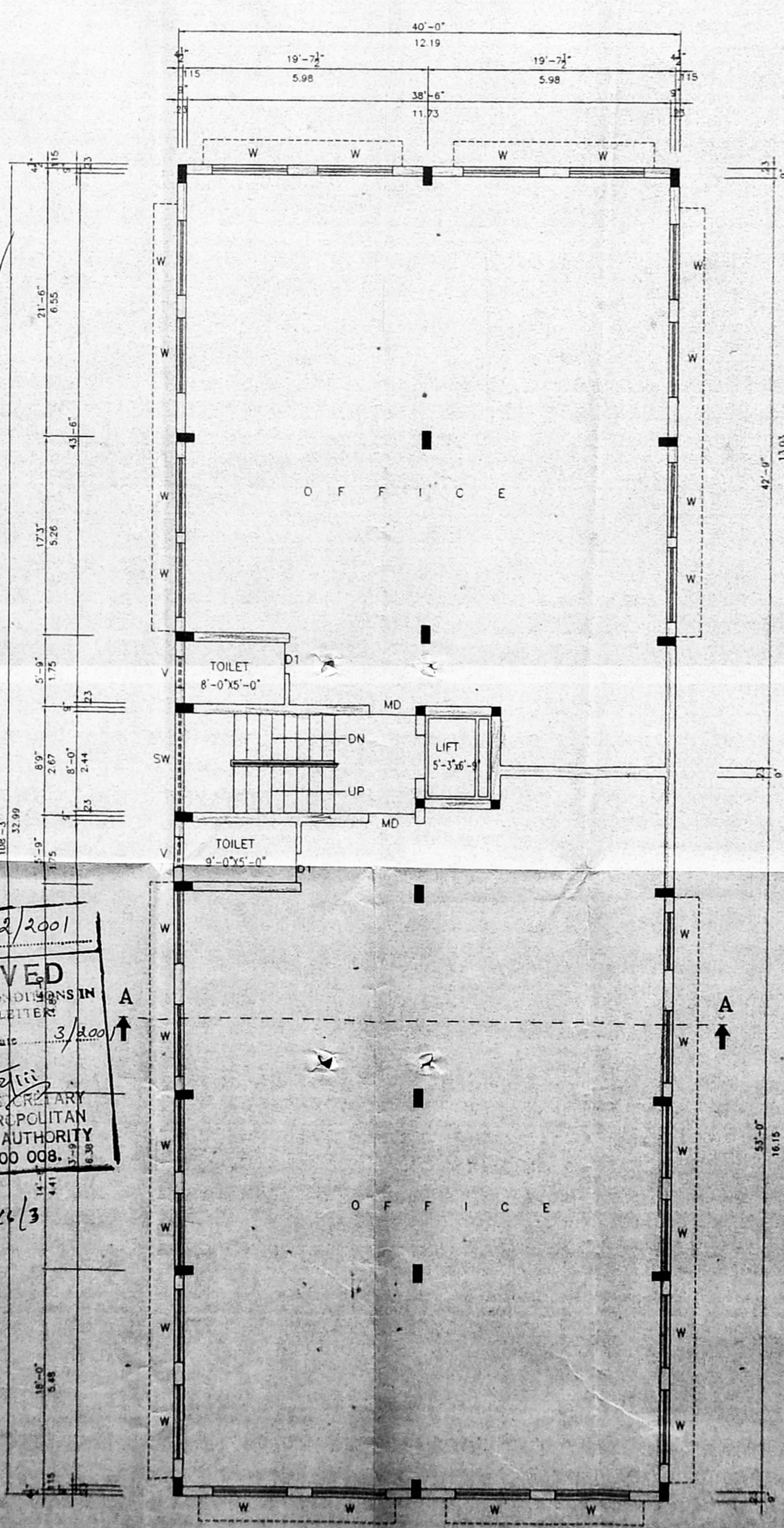
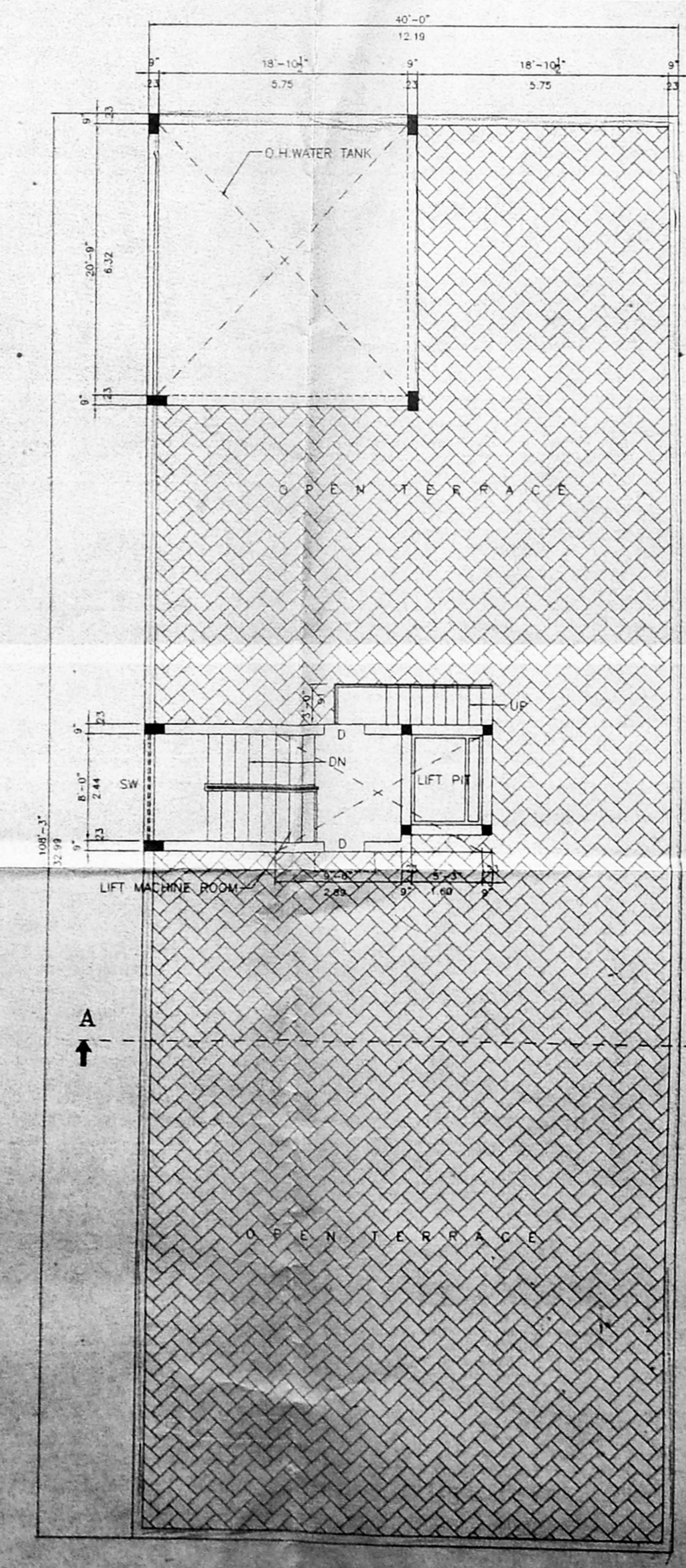

APPROVED
 SUBJECT TO THE CONDITIONS IN
 THIS OFFICE LETTER
 No. 4307/2000 Dated 13/10/00
 FOR MEMBER SECRETARY
 CHENNAI METROPOLITAN
 DEVELOPMENT AUTHORITY
 CHENNAI-600 008.



15.25
 12.99
 2.26